

TENDER NOTICE PUBLISHED IN THE JAG BANI (PATIALA BANI)

ON 12/12/2024

**YADAVINDRA PUBLIC SCHOOL
PATIALA 147001**

Invites quotations for following construction works:-

- a) Carpentry shed size 26' x 14' with fibre sheet roof.
- b) Renovation of Physics Lab furniture and electrical points.

Interested parties to send their offers in sealed envelope, duly addressed to Headmaster Yadavindra Public School Patiala by 16 Dec 2024. Visit www.ypspatiala.in for detailed specification.

**YADAVINDRA PUBLIC SCHOOL
PATIALA 147001**

Invites quotations for dismantling 40' high iron frame climbing wall. Dismantled material to be fabricated as Archery Backstop 120' length & 14' height. Those interested can inspect site by 14 Dec 2024 and send their offers in sealed envelope, duly addressed to Headmaster Yadavindra Public School Patiala by 19 Dec 2024. Visit www.ypspatiala.in for specification and photos of existing climbing wall.

RENOVATION OF PHYSICS LAB FURNITURE & ELECTRICAL WORK

Name of Firm :

Date

Ser No	Nature of work	AU	Qty	Rate	Amount
1	Provision and making one wooden table size 6' x 3' x 3' design as per existing tables.	Nos	1		
2	Provision and fixing of plywood 12mm thick over existing table and painting	Sqft	190		
3	Provision and making wooden stool size 1 1/2 ' x 1' x 1'-8" design as per existing in the lab	Nos	18		
4	Repair to drawer and wooden shutter of 10 tables and making uniform of all tables/work stations	Job	1		
5	Painting to wooden tables 10 Nos and wooden stool 40 Nos	LS	1		
6	Cutting chases in Kota floor/brick wall and making good after laying PVC conduit 3/4 "	R/ft	70		
7	Provision and laying copper insulated wiring suitable for 5 amp switches and plug including 3/4" PVC laid in chages and to tables.	Points	20		
8	Provision and fixing wooden vanity with washbasin 48 x 55 cms including connection to water supply and outlet	Nos	1		
9	Repair to existing wooden stools 22 Nos	LS	Job		
10	Provision and applying 2 coats of Asian OBD including filling where required	Sqft	1100		
11	Provision and fixing window blinds size 9'-6" x 5'	Nos	3		

Signatures with stamp

YADAVINDRA PUBLIC SCHOOL, PATIALA
BOQ : CONSTRUCTION OF CARPENTRY SHOP

Name of Firm :

Date

Ser No	Nature of work	AU	Qty	Rate	Amount
<u>CIVIL WORK</u>					
1	Excavation in any soil of foundation	CuM	5		
2	Returning and filling of excavated earth in foundation and floor	CuM	16		
3	PCC 1:4:8 in foundation	CuM	5		
4	Brick work in CM 1:6 in superstructure	CuM	7.75		
5	RCC Lintel band 6" thick in CM 1:2:4 including shuttering	CuM	3		
6	Providing and applying cement plaster in CM 1:5, 12mm thick	Sqm	26		
7	Dismantling of BB work in CM 1:6	CuM	4		
8	Dismantling of ACC sheet roofing	Sqm	26		
9	Removal of door shutter including chowkath	Nos	3		
10	Fixing of door shutter obtained from dismantling	Nos	3		
11	Provision and applying snocem two coats	Sqm	50		
12	Providing and applying enamel paint over doors and windows	Sqm	15		
13	Provision and applying primer over wood and steel work	Sqm	15		
14	Electrical wiring for for three fans, two powe plug and electrical point four numbers	LS	1		
15	Provision and fixing 15 amp power plug	Nos	2		
16	Provision and fixing 5 amp switches & socket	Nos	5		
17	Provisioln and fixing electric tube 20w Crompton 4'	Nos	4		
Total					
<u>ROOFING AND STEEL FRAME WORK</u>					
18	Providing and fixing MS Door shutter 4' x 7'	Nos	1		
19	Providing and fixing MS window 4' x 4'	Nos	2		
20	Providing and fixing MS small size entrance gate 4'x2'	Nos	1		
21	Provision and fixing PVC sheet roofing over MS grid 2' x 2' of 1" x 1" MS Sq pipe and vertical post 2 1/2 " x 2 1/2" length 12 to 14 ft	Sqft	720		
Total					

Signatures with stamp

YADAVINDRA PUBLIC SCHOOL, PATIALA

**BOQ : DISMANTLING OF EXISTING CLIMBING WALL AND SETTING OF
ARCHERY BACKSTOP**

Name of Firm :

Date

Ser No	Nature of work	AU	Qty	Rate	Amount
1	Dismantling of MS members of various sizes and length of existing climbing wall height 40' wide 16' and depth 8' including MS ladder	Job	1		
2	Shifting dismantled iron members to archery site	Job	1		
3	Fabrication only of MS panels to be made out of above dismantled sections and as directed at site. Panel size 14' x 8' (24 Nos)	Kg	5000		
4	Provision and making PCC block 1 : 2 :4 size 2'x2'x4' including required excavation to embed above panels.	Nos	28		
5	Supply & fixing of Fibre sheet over each panel size 8' x 14' with screw & nuts	Sqft	2690		
6	Provision and fixing of hard black rubber sheet 20mm thick over above fibre sheet	Sqft	2690		
7	Supply & applying two coats of enamel paint over panel members	Job	1		

Total

Note Typical drawing of archery backstop attached.

ARCHERY BACK STOP

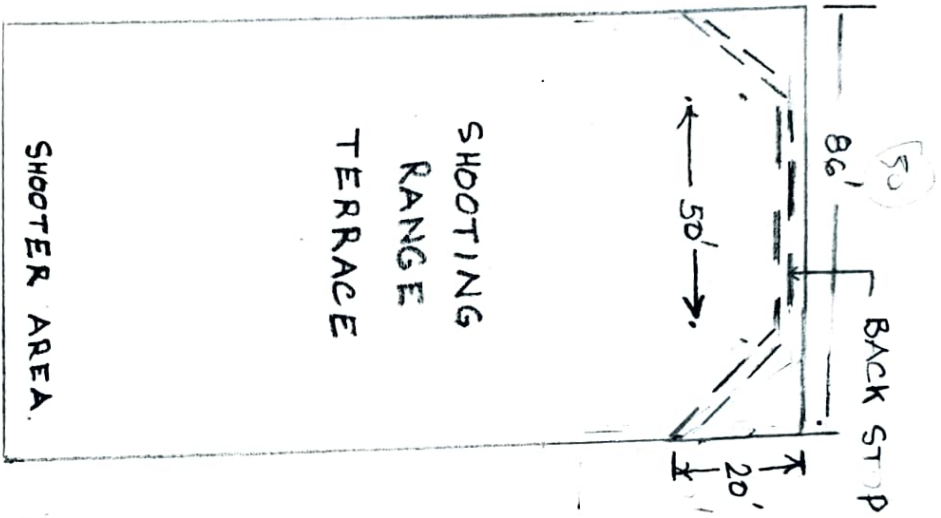

BACK STOP PANELS FIXED ZIG ZAG. (A)
 TOTAL NO - 24 NOS.

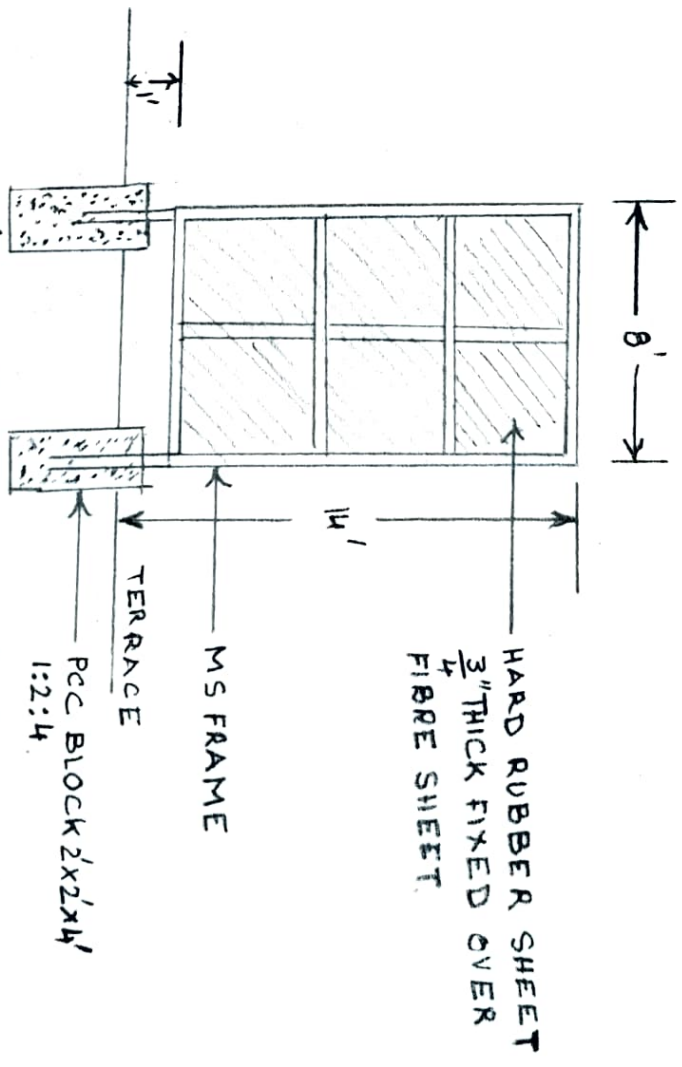

(NOTE: NOT TO SCALE)

STEEL SECTIONS SHALL BE PROVIDED BY THE SCHOOL

(BACK STOP PANEL 8'X14' = 24 NOS)
 (A)

Important stages

1. Door opening in two Existing rooms

2. Acc Roof dismantling of Verandah.

3. Closing Verandah entrance

4. Excavation in foundation

5. Brick work in walls

6. RCC flooring

7. Door shutters to wards shed

8. MS Square pipe / Angles for roofing and fibre sheets

9. Rec band at plinth

10. SMCW Cam / paint

11. Electrical connection

12. Iron door shutter

13. Scaffolding under floor

CARPENTER SHOP AT NALA GARH PARK

26' x 14' + 8' Ver. to merged
 AREA = 572.00 Sq Ft.

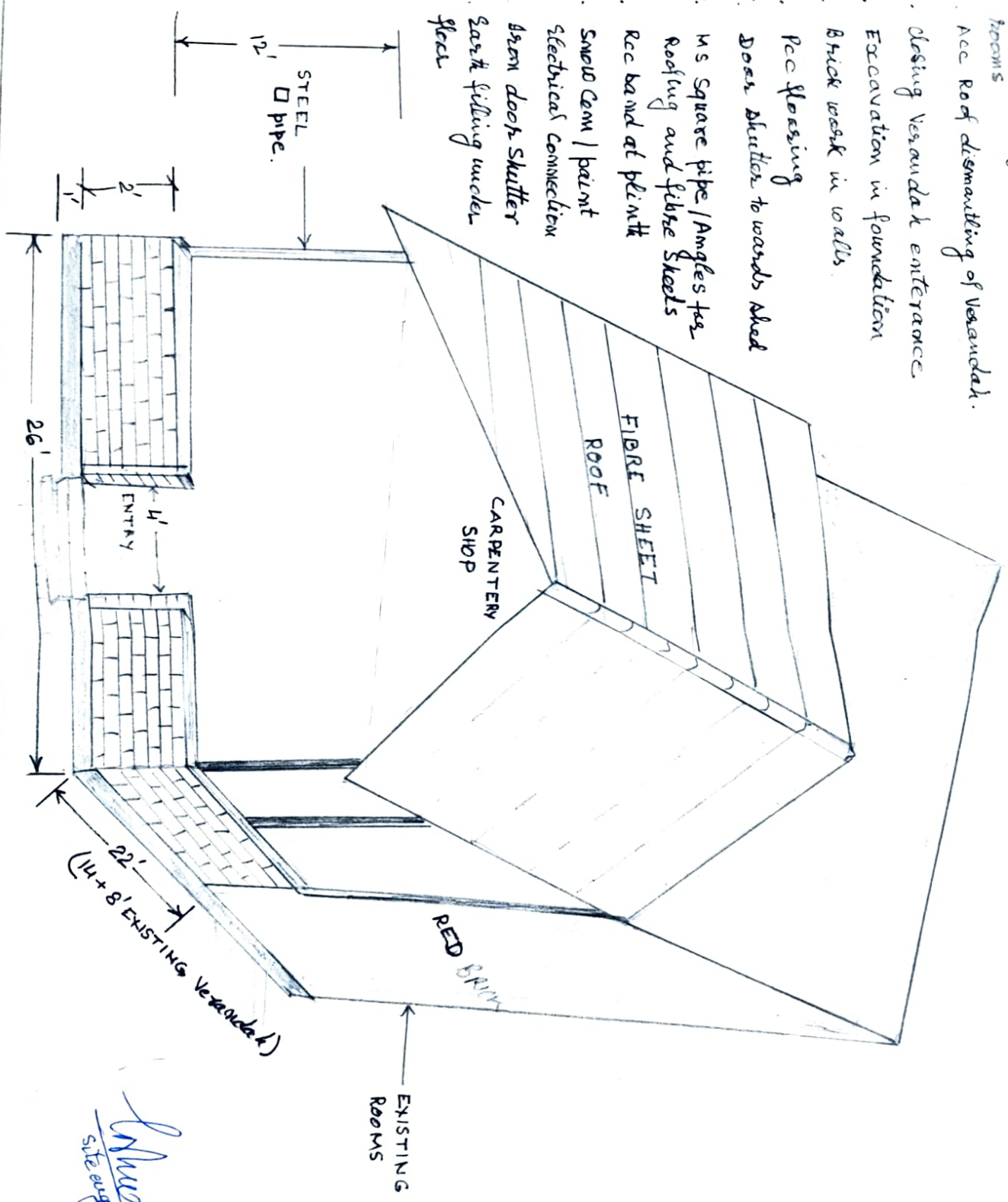

Shree
 SITE ENGINEER

